

- Legend:
- Norfolk Boreas red line boundary
 - Norfolk Boreas Onshore Project Infrastructure (Scenario 1 & 2)**
 - Landfall zone
 - Landfall compound zone
 - Indicative landfall compound
 - Onshore cable route
 - Construction access
 - Operational access
 - Norfolk Boreas Onshore Project Infrastructure (Scenario 2)**
 - Mobilisation zone
 - Indicative mobilisation area compound
 - Tourism and recreation assets**
 - ▲ Tourist features
 - National Park¹

¹ Natural England, 2018.

Project: Norfolk Boreas	Report: Environmental Statement
----------------------------	------------------------------------

Title:
Tourism and recreation assets in the vicinity of the onshore infrastructure (Map 1 of 9)

Figure: 30.2a		Drawing No: PB5640-006-030-002a			
Revision:	Date:	Drawn:	Checked:	Size:	Scale:
02	07/05/2019	JT	CD	A3	1:25,000
01	04/02/2019	JT	CD	A3	1:25,000

Co-ordinate system: British National Grid EPSG: 27700



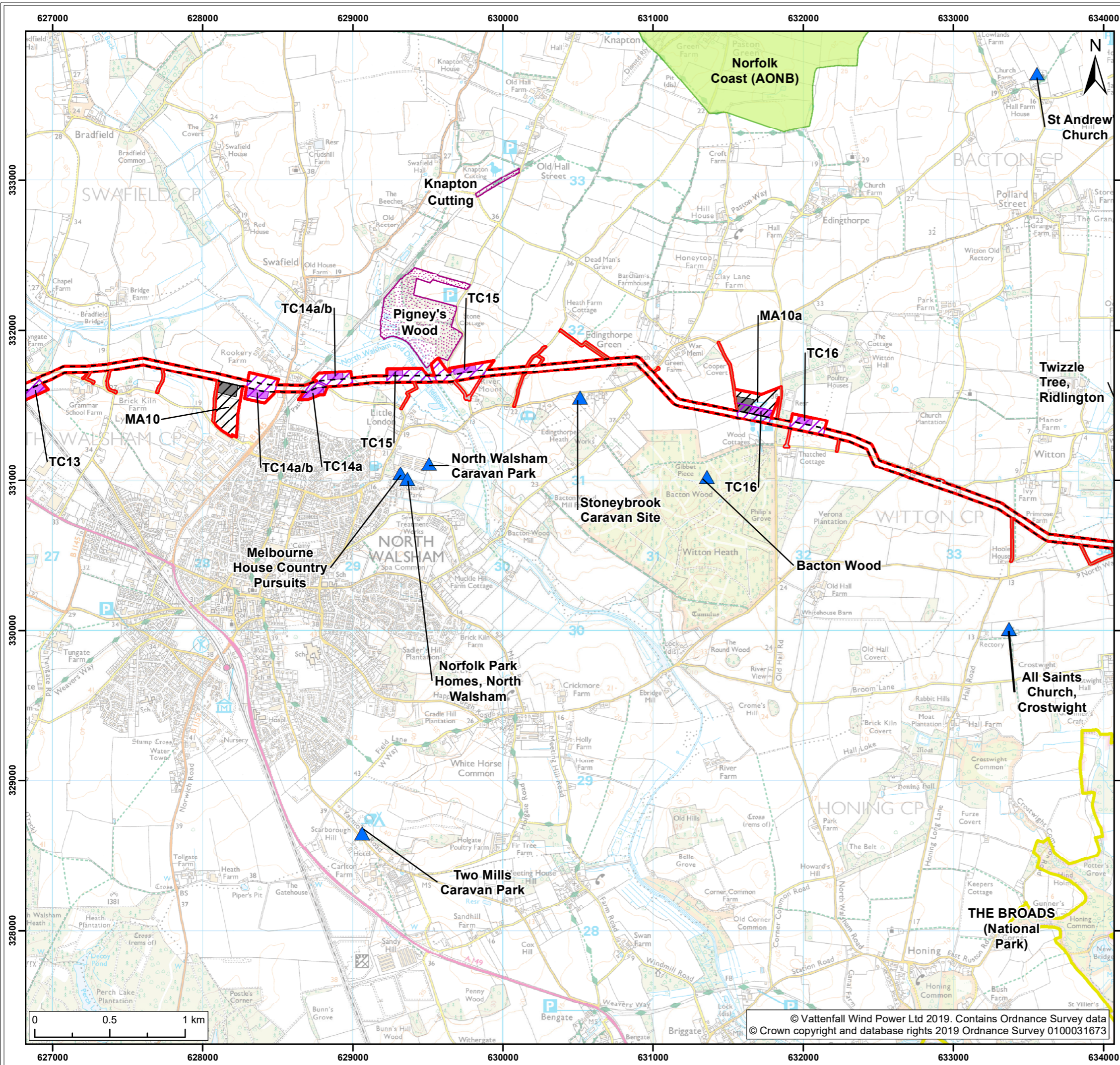

- Legend:**
- Norfolk Boreas red line boundary
 - Norfolk Boreas Onshore Project Infrastructure (Scenario 1 & 2)**
 - Onshore cable route
 - Construction access
 - Operational access
 - Norfolk Boreas Onshore Project Infrastructure (Scenario 2)**
 - Trenchless crossing zone (e.g. HDD)
 - Indicative trenchless crossing compound
 - Mobilisation zone
 - Indicative mobilisation area compound
 - Tourism and recreation assets**
 - ▲ Tourist features
 - Local Nature Reserve (LNR)¹
 - Area of Outstanding Natural Beauty (AONB)¹
 - National Park¹

¹ Natural England, 2018.

Project: Norfolk Boreas	Report: Environmental Statement
----------------------------	------------------------------------

Title:
Tourism and recreation assets in the vicinity of the onshore infrastructure (Map 2 of 9)

Figure: 30.2a		Drawing No: PB5640-006-030-002a			
Revision:	Date:	Drawn:	Checked:	Size:	Scale:
02	07/05/2019	JT	CD	A3	1:25,000
01	04/02/2019	JT	CD	A3	1:25,000

Co-ordinate system: British National Grid EPSG: 27700

VATTENFALL

Royal HaskoningDHV
Enhancing Society Together

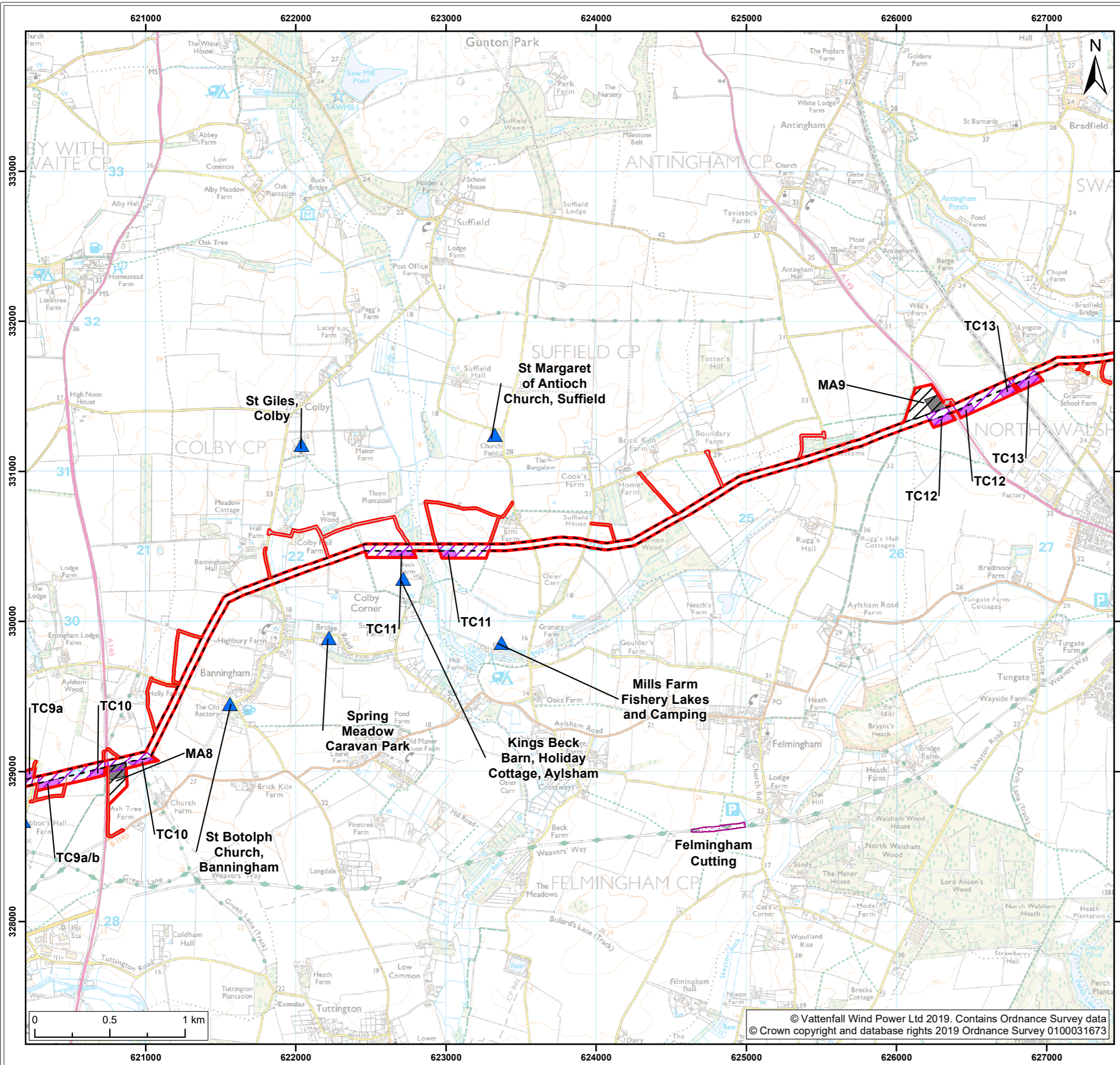

- Legend:**
- Norfolk Boreas red line boundary
 - Norfolk Boreas Onshore Project Infrastructure (Scenario 1 & 2)**
 - Onshore cable route
 - Construction access
 - Operational access
 - Norfolk Boreas Onshore Project Infrastructure (Scenario 2)**
 - Trenchless crossing zone (e.g. HDD)
 - Indicative trenchless crossing compound
 - Mobilisation zone
 - Indicative mobilisation area compound
 - Tourism and recreation assets**
 - ▲ Tourist features
 - Local Nature Reserve (LNR)¹

¹ Natural England, 2018.

Project: Norfolk Boreas	Report: Environmental Statement
----------------------------	------------------------------------

Title:
Tourism and recreation assets in the vicinity of the onshore infrastructure (Map 3 of 9)

Figure: 30.2a	Drawing No: PB5640-006-030-002a				
Revision:	Date:	Drawn:	Checked:	Size:	Scale:
02	07/05/2019	JT	CD	A3	1:25,000
01	04/02/2019	JT	CD	A3	1:25,000

Co-ordinate system: British National Grid EPSG: 27700

VATTENFALL

Royal HaskoningDHV
Enhancing Society Together

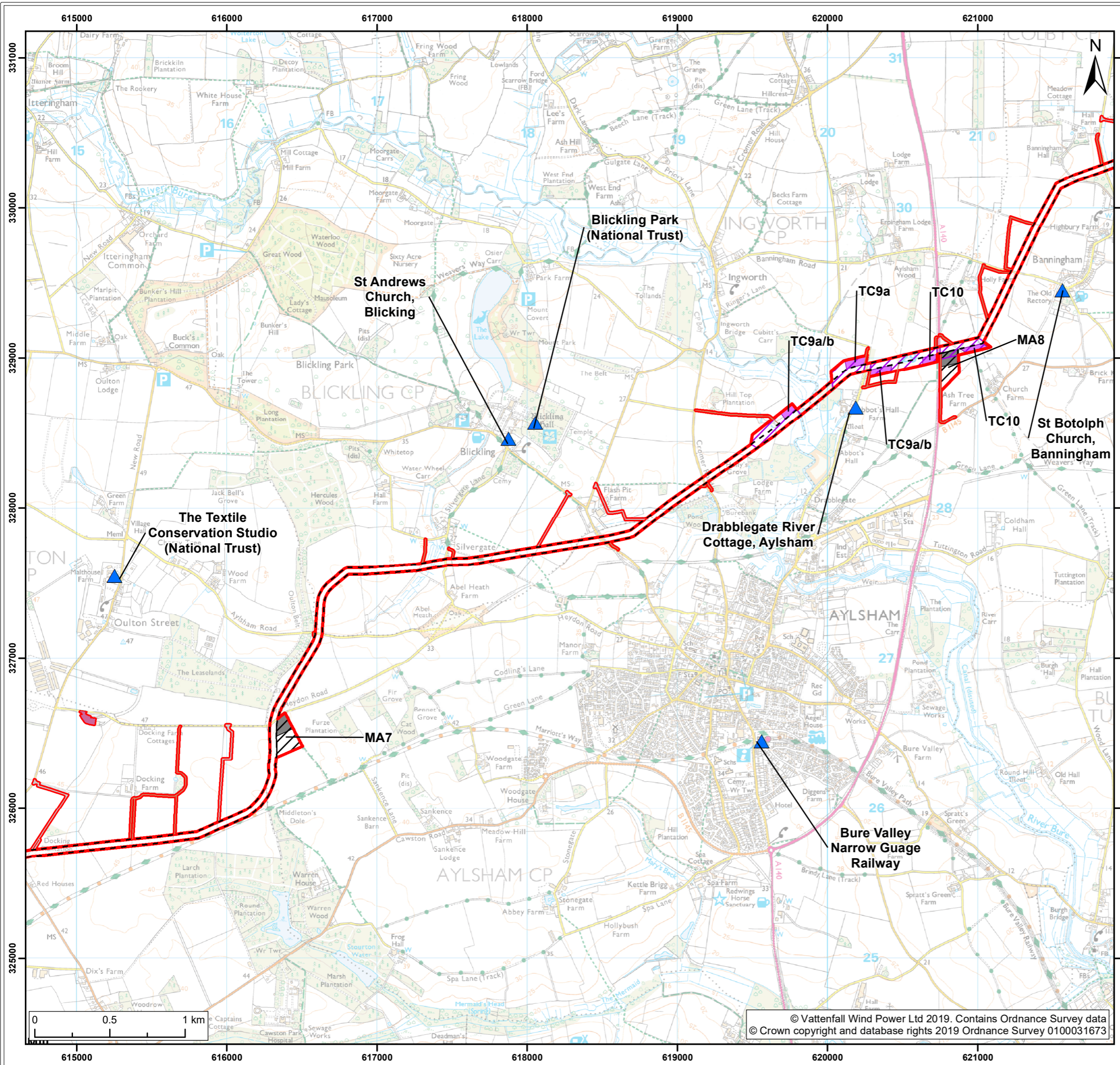

- Legend:**
- Norfolk Boreas red line boundary
 - Norfolk Boreas Onshore Project Infrastructure (Scenario 1 & 2)**
 - Onshore cable route
 - Cable logistics area
 - Construction access
 - Operational access
 - Norfolk Boreas Onshore Project Infrastructure (Scenario 2)**
 - Trenchless crossing zone (e.g. HDD)
 - Indicative trenchless crossing compound
 - Mobilisation zone
 - Indicative mobilisation area compound
 - Tourism and recreation assets**
 - ▲ Tourist features

¹ Natural England, 2018.

Project: Norfolk Boreas	Report: Environmental Statement
-----------------------------------	---

Title:
Tourism and recreation assets in the vicinity of the onshore infrastructure (Map 4 of 9)

Figure: 30.2a	Drawing No: PB5640-006-030-002a				
Revision:	Date:	Drawn:	Checked:	Size:	Scale:
02	07/05/2019	JT	CD	A3	1:25,000
01	04/02/2019	JT	CD	A3	1:25,000

Co-ordinate system: British National Grid **EPSG: 27700**

VATTENFALL

Royal HaskoningDHV
Enhancing Society Together

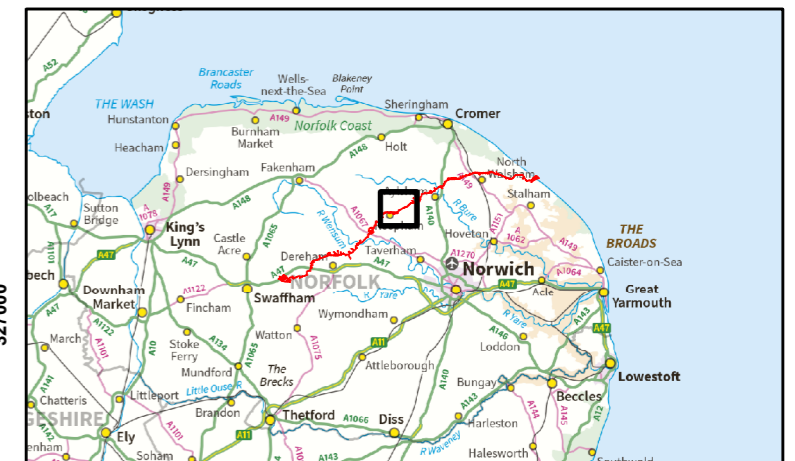
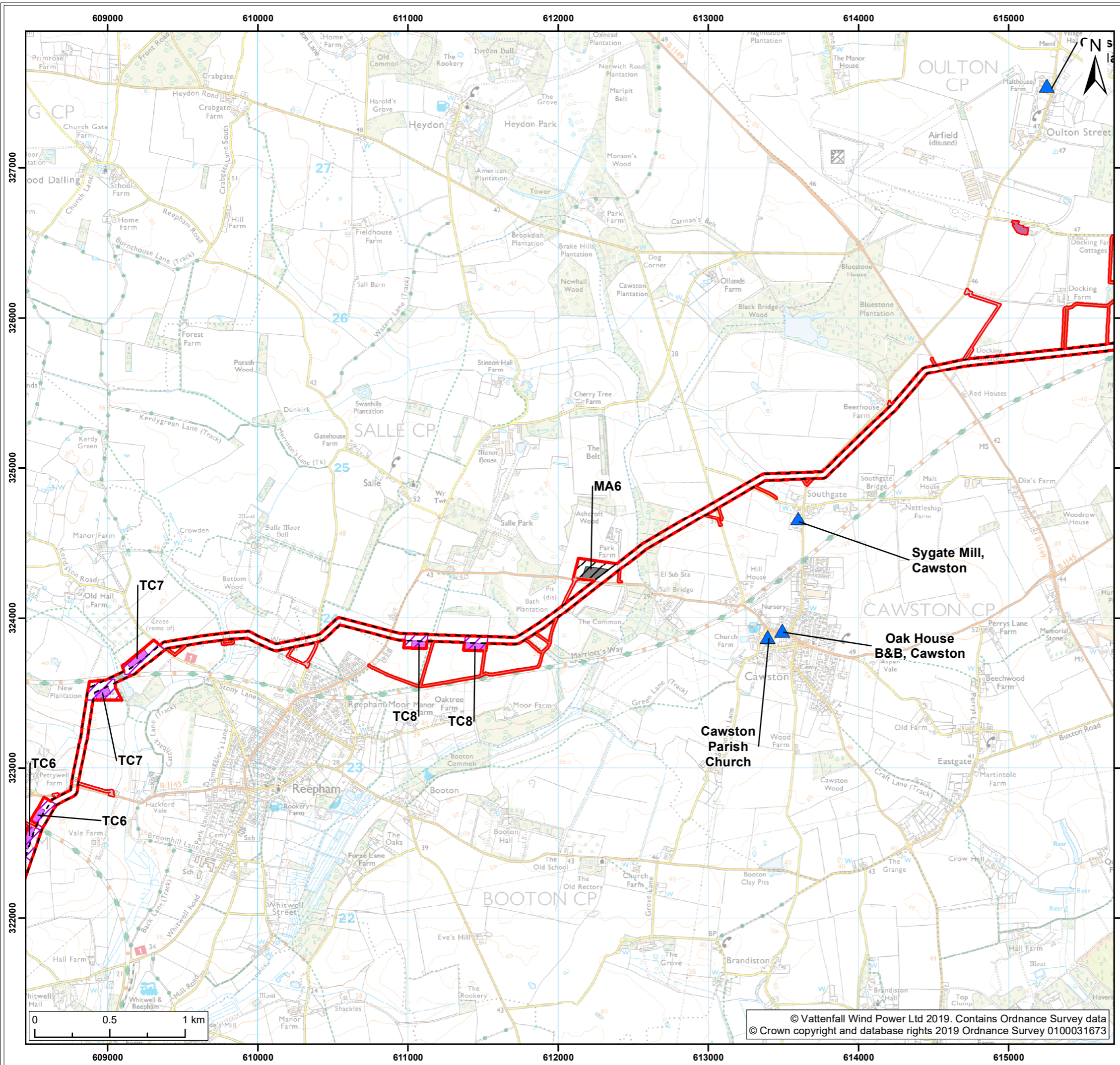

- Legend:**
- Norfolk Boreas red line boundary
 - Norfolk Boreas Onshore Project Infrastructure (Scenario 1 & 2)**
 - Onshore cable route
 - Cable logistics area
 - Construction access
 - Operational access
 - Norfolk Boreas Onshore Project Infrastructure (Scenario 2)**
 - Trenchless crossing zone (e.g. HDD)
 - Indicative trenchless crossing compound
 - Mobilisation zone
 - Indicative mobilisation area compound
 - Tourism and recreation assets**
 - ▲ Tourist features

¹ Natural England, 2018.

Project: Norfolk Boreas	Report: Environmental Statement
-----------------------------------	---

Title:
Tourism and recreation assets in the vicinity of the onshore infrastructure (Map 5 of 9)

Figure: 30.2a	Drawing No: PB5640-006-030-002a				
Revision:	Date:	Drawn:	Checked:	Size:	Scale:
02	07/05/2019	JT	CD	A3	1:25,000
01	04/02/2019	JT	CD	A3	1:25,000

Co-ordinate system: British National Grid EPSG: 27700

VATTENFALL

Royal HaskoningDHV
Enhancing Society Together

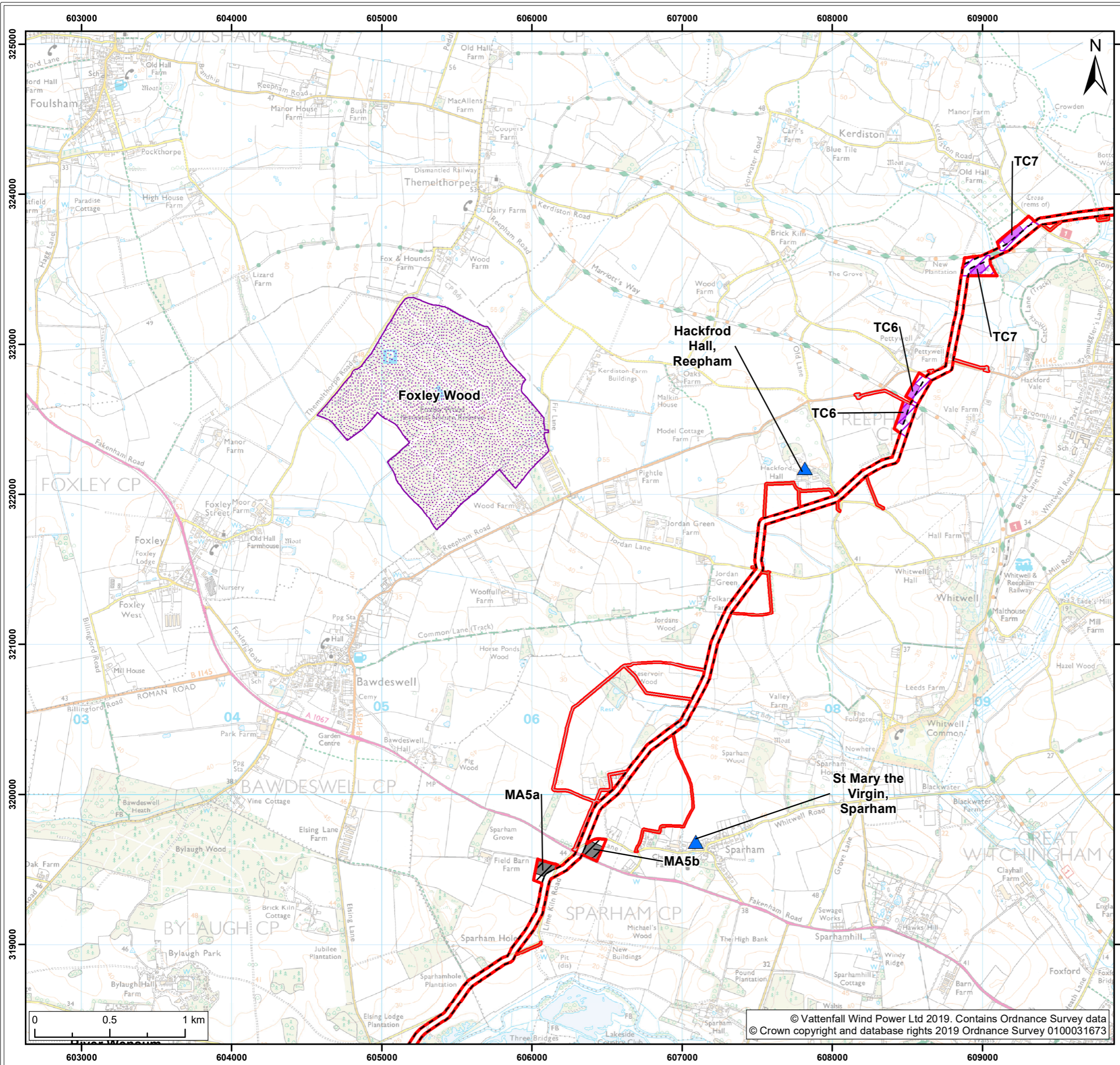

- Legend:**
- Norfolk Boreas red line boundary
 - Norfolk Boreas Onshore Project Infrastructure (Scenario 1 & 2)**
 - Onshore cable route
 - Construction access
 - Operational access
 - Norfolk Boreas Onshore Project Infrastructure (Scenario 2)**
 - Trenchless crossing zone (e.g. HDD)
 - Indicative trenchless crossing compound
 - Mobilisation zone
 - Indicative mobilisation area compound
 - Tourism and recreation assets**
 - ▲ Tourist features
 - National Nature Reserve (NNR)¹

¹ Natural England, 2018.

Project: Norfolk Boreas	Report: Environmental Statement
----------------------------	------------------------------------

Title:
Tourism and recreation assets in the vicinity of the onshore infrastructure (Map 6 of 9)

Figure: 30.2a	Drawing No: PB5640-006-030-002a				
Revision:	Date:	Drawn:	Checked:	Size:	Scale:
02	07/05/2019	JT	CD	A3	1:25,000
01	04/02/2019	JT	CD	A3	1:25,000

Co-ordinate system: British National Grid EPSG: 27700

VATTENFALL

Royal HaskoningDHV
Enhancing Society Together

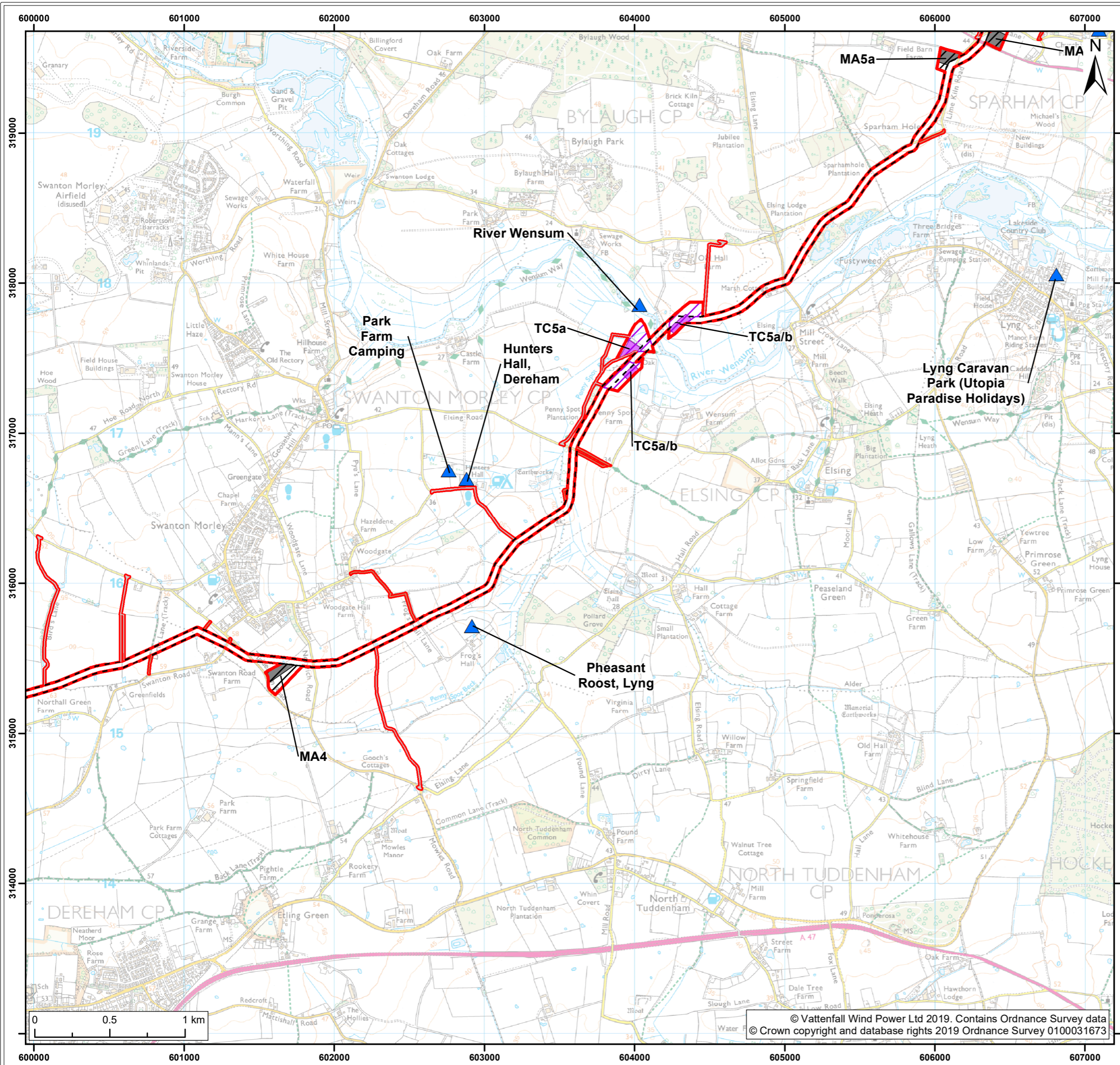

- Legend:**
- Norfolk Boreas red line boundary
 - Norfolk Boreas Onshore Project Infrastructure (Scenario 1 & 2)**
 - Onshore cable route
 - Construction access
 - Operational access
 - Norfolk Boreas Onshore Project Infrastructure (Scenario 2)**
 - Trenchless crossing zone (e.g. HDD)
 - Indicative trenchless crossing compound
 - Mobilisation zone
 - Indicative mobilisation area compound
 - Tourism and recreation assets**
 - ▲ Tourist features

¹ Natural England, 2018.

Project: Norfolk Boreas	Report: Environmental Statement
-----------------------------------	---

Title:
Tourism and recreation assets in the vicinity of the onshore infrastructure (Map 7 of 9)

Figure: 30.2a	Drawing No: PB5640-006-030-002a				
Revision:	Date:	Drawn:	Checked:	Size:	Scale:
02	07/05/2019	JT	CD	A3	1:25,000
01	04/02/2019	JT	CD	A3	1:25,000

Co-ordinate system: British National Grid EPSG: 27700

VATTENFALL

Royal HaskoningDHV
Enhancing Society Together

© Vattenfall Wind Power Ltd 2019. Contains Ordnance Survey data © Crown copyright and database rights 2019 Ordnance Survey 0100031673

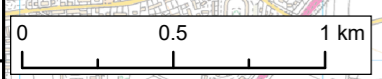

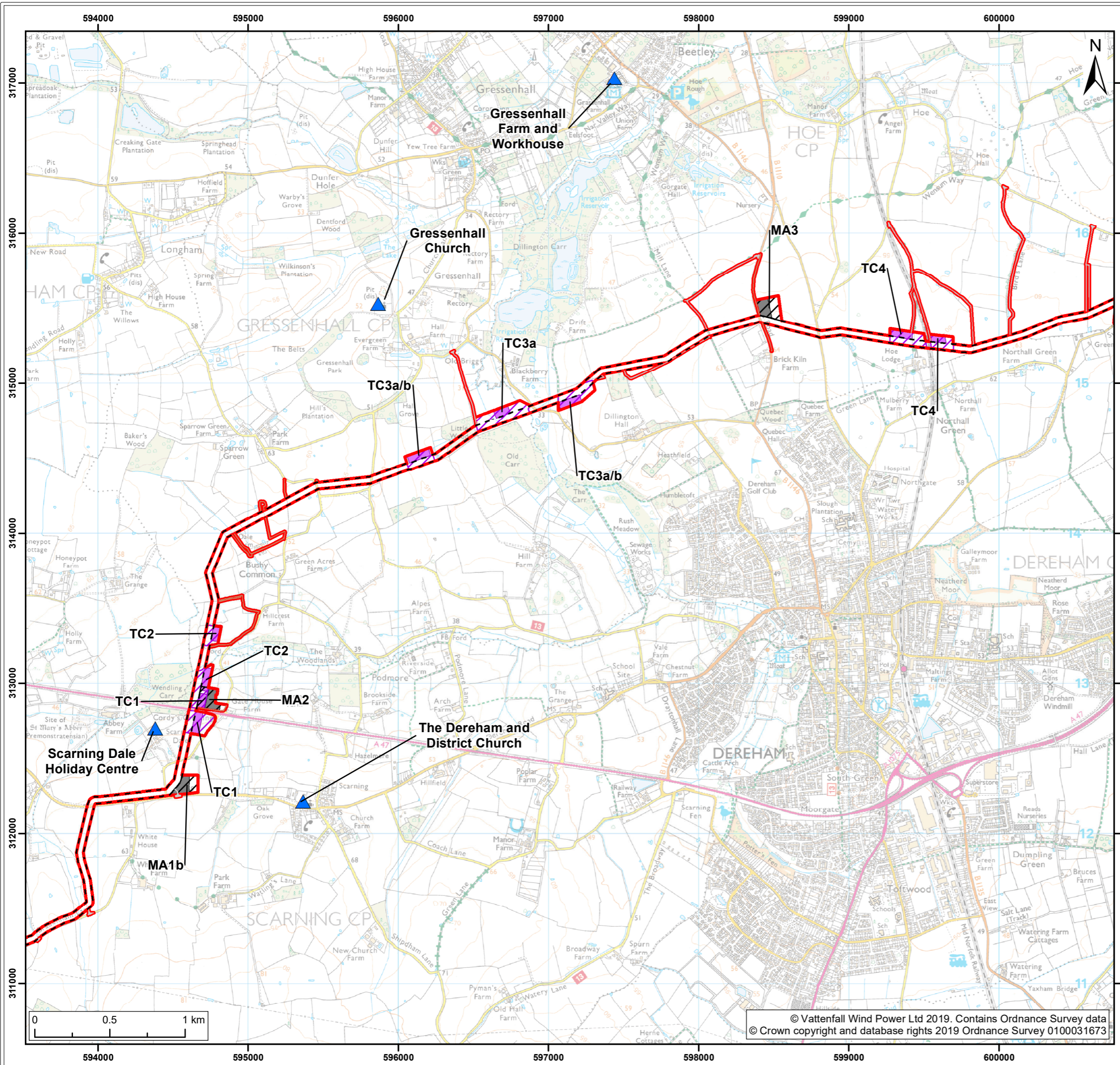

- Legend:**
- Norfolk Boreas red line boundary
 - Norfolk Boreas Onshore Project Infrastructure (Scenario 1 & 2)**
 - Onshore cable route
 - Construction access
 - Operational access
 - Norfolk Boreas Onshore Project Infrastructure (Scenario 2)**
 - Trenchless crossing zone (e.g. HDD)
 - Indicative trenchless crossing compound
 - Mobilisation zone
 - Indicative mobilisation area compound
 - Tourism and recreation assets**
 - ▲ Tourist features

¹ Natural England, 2018.

Project: Norfolk Boreas	Report: Environmental Statement
----------------------------	------------------------------------

Title:
Tourism and recreation assets in the vicinity of the onshore infrastructure (Map 8 of 9)

Figure: 30.2a Drawing No: PB5640-006-030-002a

Revision:	Date:	Drawn:	Checked:	Size:	Scale:
02	07/05/2019	JT	CD	A3	1:25,000
01	04/02/2019	JT	CD	A3	1:25,000

Co-ordinate system: British National Grid EPSG: 27700

VATTENFALL

Royal HaskoningDHV
Enhancing Society Together

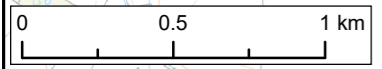

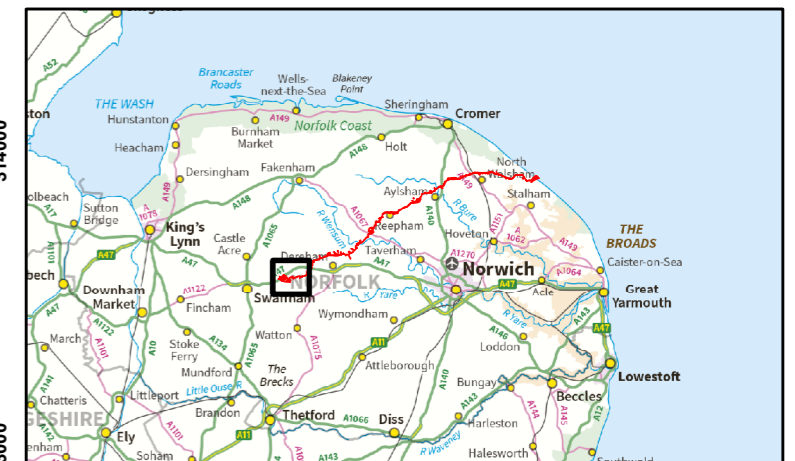
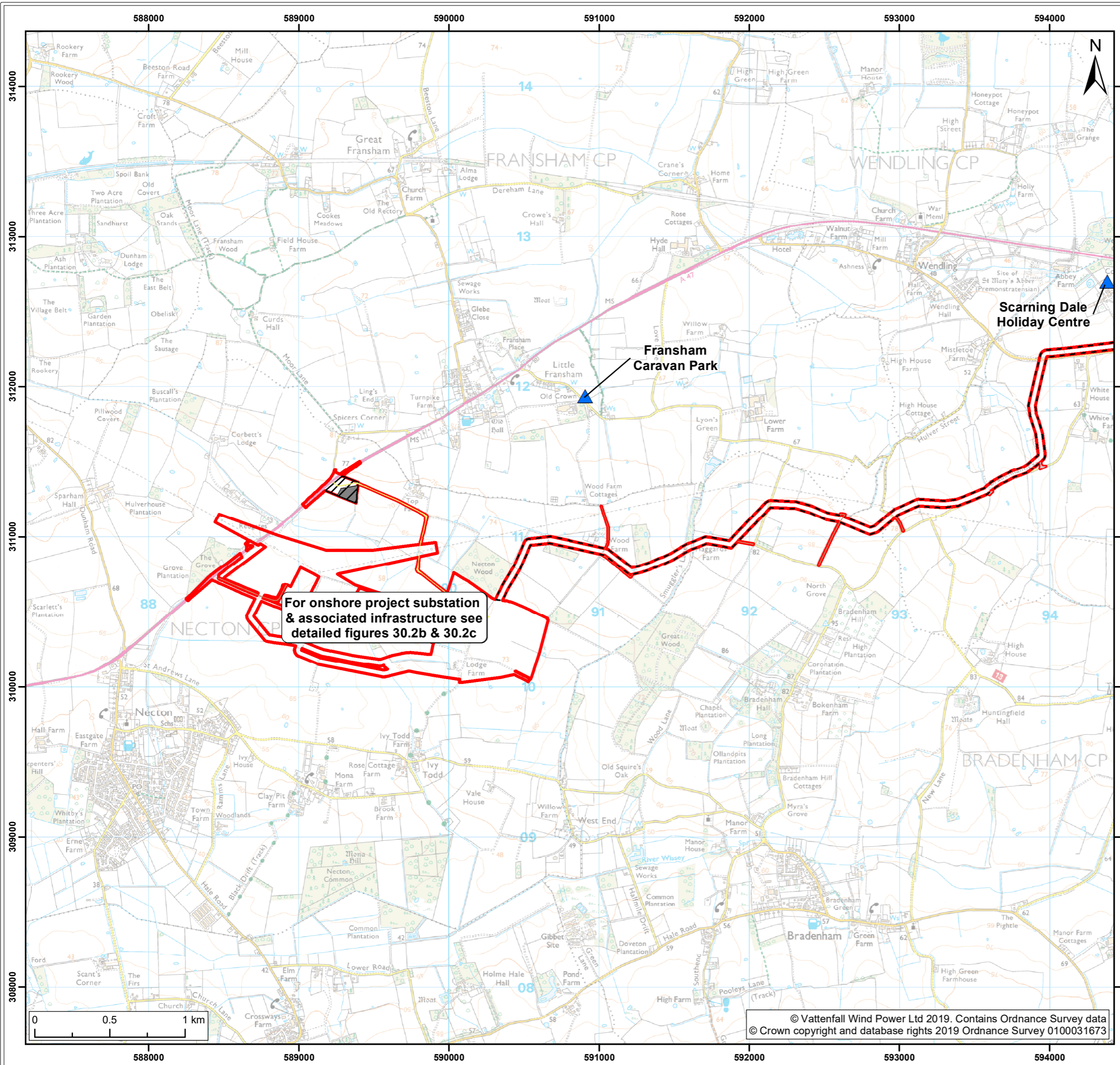

- Legend:
- Norfolk Boreas red line boundary
 - Norfolk Boreas Onshore Project Infrastructure (Scenario 1 & 2)**
 - Onshore cable route
 - Mobilisation zone
 - Indicative mobilisation area compound
 - Construction access
 - Operational access
 - Permanent access
 - Tourism and recreation assets**
 - ▲ Tourist features

¹ Natural England, 2018.

Project: Norfolk Boreas	Report: Environmental Statement
-----------------------------------	---

Title:
Tourism and recreation assets in the vicinity of the onshore infrastructure (Map 9 of 9)

Figure: 30.2a		Drawing No: PB5640-006-030-002a			
Revision:	Date:	Drawn:	Checked:	Size:	Scale:
02	07/05/2019	JT	CD	A3	1:25,000
01	04/02/2019	JT	CD	A3	1:25,000

Co-ordinate system: British National Grid EPSG: 27700

VATTENFALL

Royal HaskoningDHV
Enhancing Society Together

© Vattenfall Wind Power Ltd 2019. Contains Ordnance Survey data
© Crown copyright and database rights 2019 Ordnance Survey 0100031673

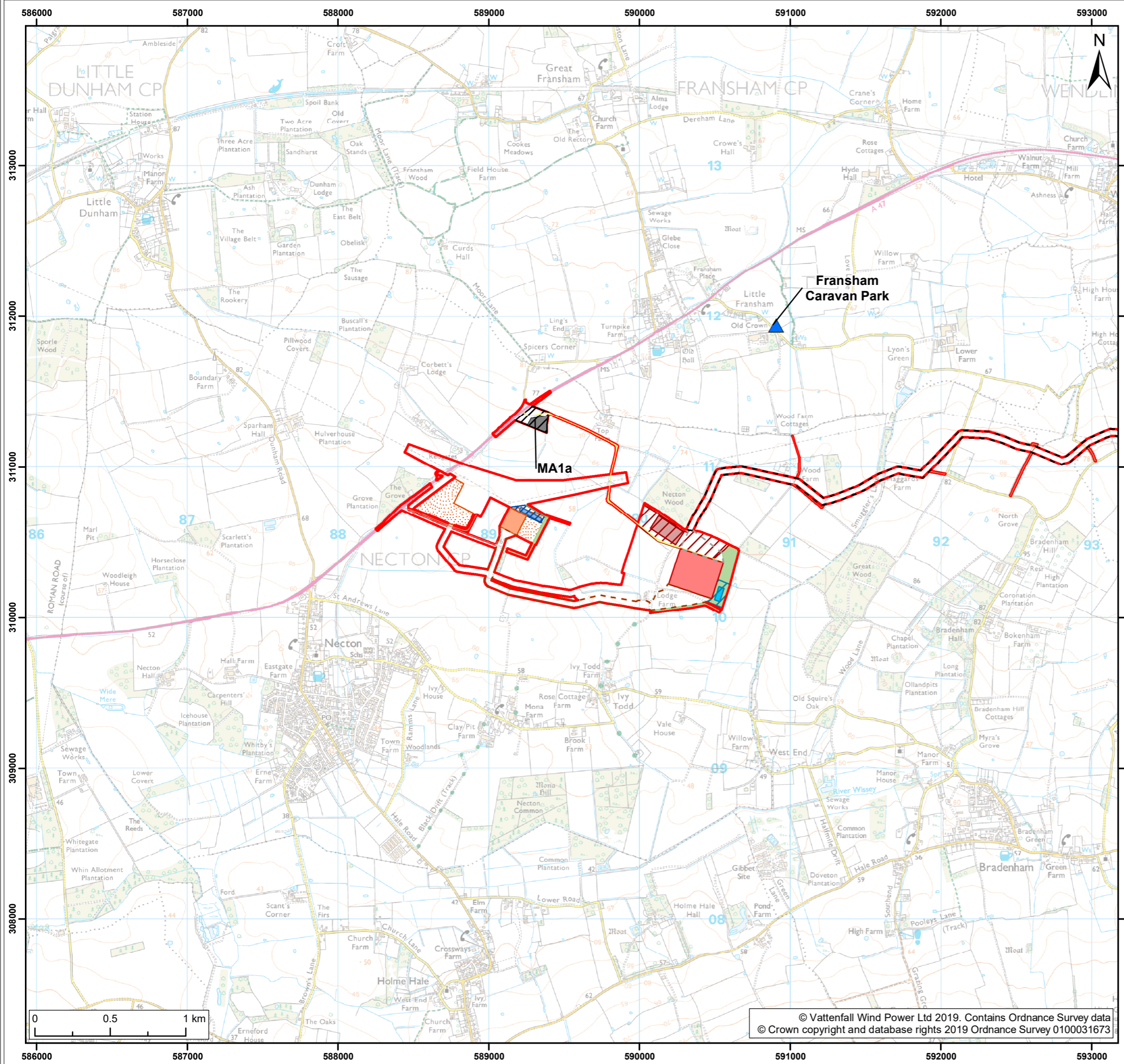

Legend:

- Norfolk Boreas red line boundary
- Onshore cable route
- Cable route entry to substation
- Onshore 400kV cable route
- Mobilisation zone
- Indicative mobilisation area compound
- Construction access
- Operational access
- Permanent access
- Onshore project substation
- Onshore project substation temporary construction compound zone
- Indicative onshore project substation temporary construction compound
- Attenuation pond zone
- Indicative attenuation pond
- Indicative mitigation planting
- National Grid substation extension
- National Grid temporary works
- National Grid attenuation pond location search area
- Indicative National Grid attenuation pond
- Tourism and recreation assets**
- Tourist features

¹ Natural England, 2018.

Project:	Report:
Norfolk Boreas	Environmental Statement

Title:
Tourism and recreation assets in the vicinity of the onshore infrastructure

Figure: 30.2b	Drawing No: PB5640-006-030-002b				
Revision:	Date:	Drawn:	Checked:	Size:	Scale:
01	04/02/2019	JT	CD	A3	1:25,000

Co-ordinate system: British National Grid EPSG: 27700

VATTENFALL

Royal HaskoningDHV
Enhancing Society Together

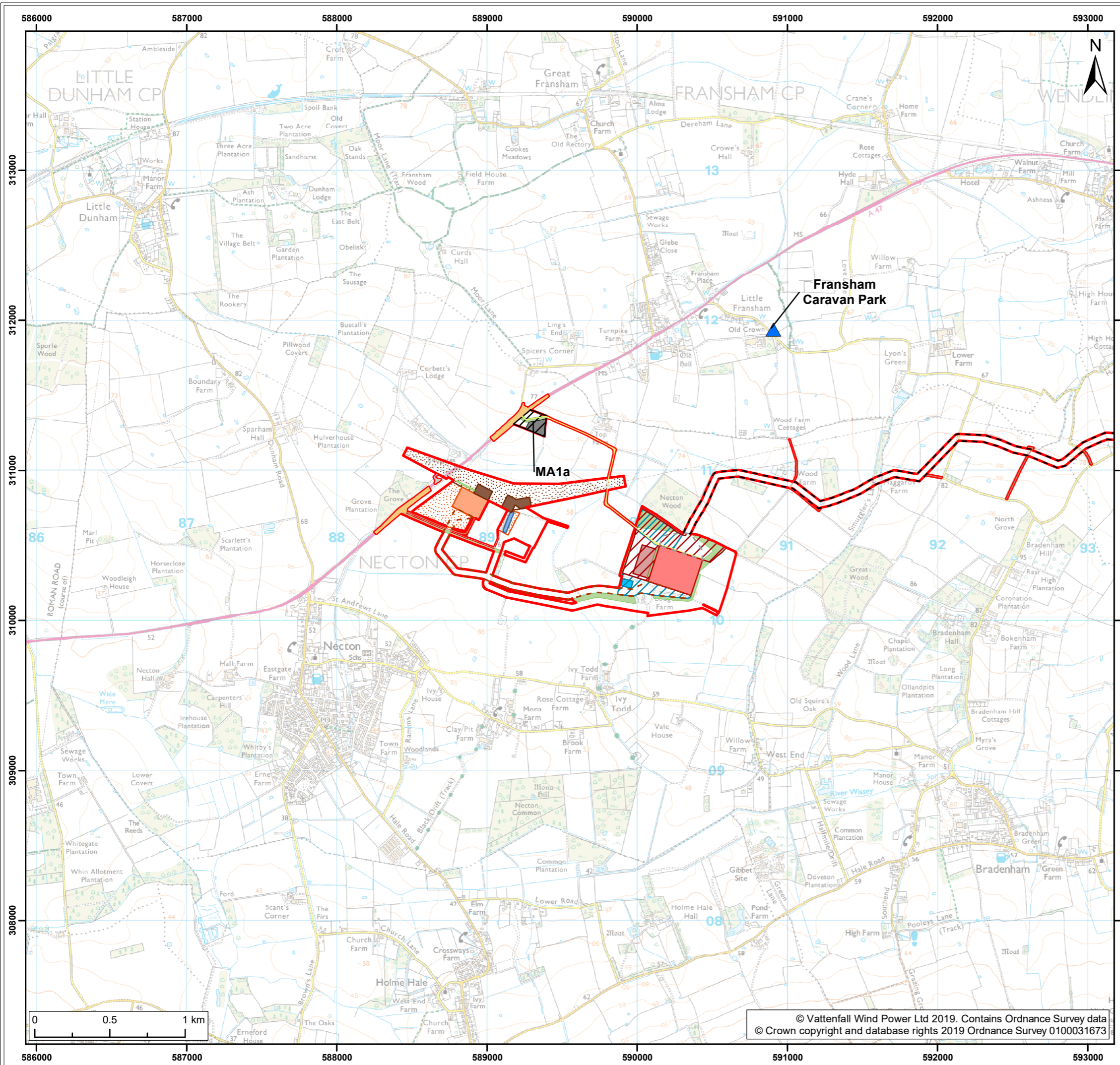

Legend:

- Norfolk Boreas red line boundary
- Onshore cable route
- Cable route entry to substation
- Onshore 400kV cable route
- Mobilisation zone
- Indicative mobilisation area compound
- Highways temporary works area
- Construction access
- Operational access
- Permanent access
- Onshore project substation
- Onshore project substation temporary construction compound zone
- Indicative onshore project substation temporary construction compound
- Attenuation pond zone
- Indicative attenuation pond
- Indicative mitigation planting
- National Grid substation extension
- National Grid new / replacement OHL tower search area
- National Grid temporary works
- Overhead line temporary works
- National Grid attenuation pond
- ▲ Tourism and recreation assets
- ▲ Tourist features

¹ Natural England, 2018.

Project: Norfolk Boreas	Report: Environmental Statement
----------------------------	------------------------------------

Title:
Tourism and recreation assets in the vicinity of the onshore infrastructure

Figure: 30.2c	Drawing No: PB5640-006-030-002c				
Revision:	Date:	Drawn:	Checked:	Size:	Scale:
01	04/02/2019	JT	CD	A3	1:25,000

Co-ordinate system: British National Grid EPSG: 27700

VATTENFALL

Royal HaskoningDHV
Enhancing Society Together